

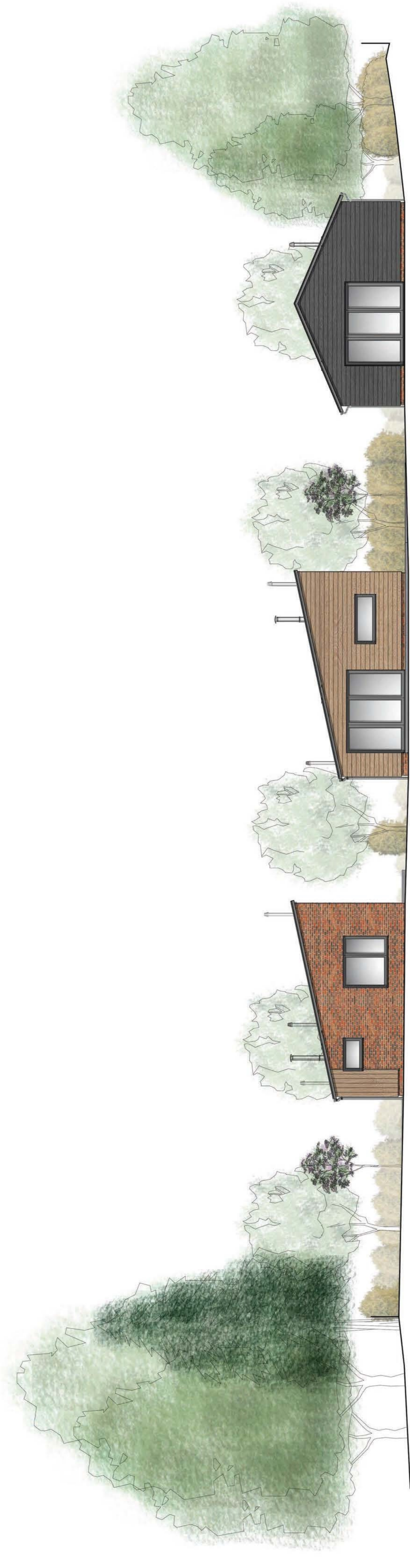

Proposed North Elevation (street)  
1:100



Proposed South Elevation (rear)  
1:100

Previously approved  
scheme -  
18/01593/FULLS

**PLANNING**  
 P4 05.04.2018 checked by AJ  
 Planning - unit form boundary wall by AJ  
 P3 22.05.2018 checked by AJ  
 Draft - amended external finishes to NE elevations, take brick piers by M&J, AJ checked  
 P2 22.05.2018 checked by M&J, AJ checked  
 Draft - amended windows and doors, PV panels, 3VPs added by AJ  
 P1 23.04.2018 checked by AJ  
 Draft - amended to full latest sketch up model checked

**studio four**  
 specialist projects

a division of studio four architects ltd  
 Tolgate Estates, Stanbridge Esate, Romsey, SO51 0NE  
 01794 31233  
 1, 01794 31233  
 www.studiofourarchitects.co.uk  
 www.studiofourarchitects.com

client **Mr & Mrs Hunt**

project **Oak Tree Farm, Staff Road  
 Michelmersh SO51 0NQ**

title **Proposed Site Elevations**

date **Apr 18** scale **1:100** paper **A1** drawn **AJ** checked  
 job no. **38006** dwg. no. **SK102** rev. no. **P4**  
 file